

Clerical Test Battery Norm Group: South African Afrikaans speakers, updated 2012

Composition of the sample

The sample consisted of South Africans who declared their home language to be Afrikaans, tested by Psytech South Africa and collaborators in the period leading up to February 2012. Not all respondents completed the entire Clerical Test Battery, therefore the biographical particulars are reported separately for the different subtests.

Composition of the sample: Verbal Reasoning Test

Category	Frequency table: Sex			
	Count	Cumulative Count	Percent	Cumulative Percent
F	432	432	59.09713	59.0971
M	297	729	40.62927	99.7264
U	2	731	0.27360	100.0000
Missing	0	731	0.00000	100.0000

Category	Frequency table: Education			
	Count	Cumulative Count	Percent	Cumulative Percent
Grade 12	521	521	71.27223	71.2722
Under Gr 12	54	575	7.38714	78.6594
Degree	20	595	2.73598	81.3953
Certificate	17	612	2.32558	83.7209
Post Graduate	3	615	0.41040	84.1313
Technikon	51	666	6.97674	91.1081
Diploma	26	692	3.55677	94.6648
Missing	39	731	5.33516	100.0000

Category	Frequency table: Race			
	Count	Cumulative Count	Percent	Cumulative Percent
Coloured	401	401	54.85636	54.8564
European	281	682	38.44049	93.2969
Asian	2	684	0.27360	93.5705
African	22	706	3.00958	96.5800
Missing	25	731	3.41997	100.0000

Variable	Descriptive Statistics : Age					
	Mean	Std.Dev	Minimum	Maximum	N	No.cases Missing
Age	26.45594	7.609827	16.00000	57.00000	715	16

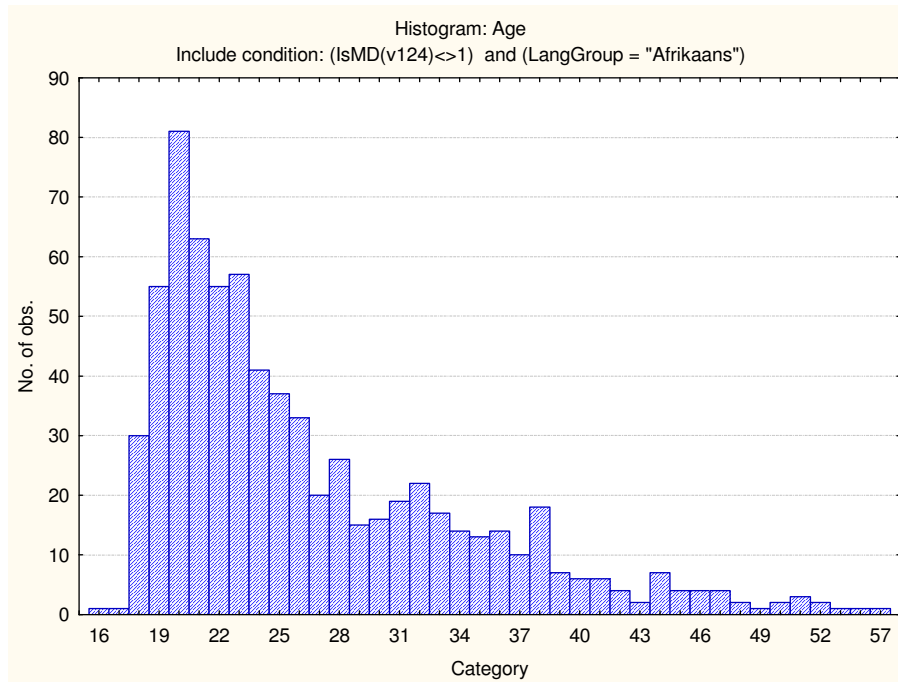

Composition of the sample: Numerical Ability Test

Category	Frequency table: Sex			
	Count	Cumulative Count	Percent	Cumulative Percent
F	2637	2637	70.92523	70.9252
M	1078	3715	28.99408	99.9193
U	3	3718	0.08069	100.0000
Missing	0	3718	0.00000	100.0000

Category	Frequency table: Education			
	Count	Cumulative Count	Percent	Cumulative Percent
Grade 12	2543	2543	68.39699	68.3970
Under Gr 12	584	3127	15.70737	84.1044
Degree	56	3183	1.50619	85.6105
Certificate	160	3343	4.30339	89.9139
Post Graduate	18	3361	0.48413	90.3981
Technikon	74	3435	1.99032	92.3884
Diploma	147	3582	3.95374	96.3421
Missing	136	3718	3.65788	100.0000

Category	Frequency table: Race			
	Count	Cumulative Count	Percent	Cumulative Percent
Coloured	2644	2644	71.11350	71.1135
European	890	3534	23.93760	95.0511
Asian	8	3542	0.21517	95.2663
African	146	3688	3.92684	99.1931
Missing	30	3718	0.80689	100.0000

Variable	Descriptive Statistics : Age					
	Mean	Std.Dev	Minimum	Maximum	N	No.cases Missing
Age	26.44183	7.898399	15.00000	63.00000	3696	22

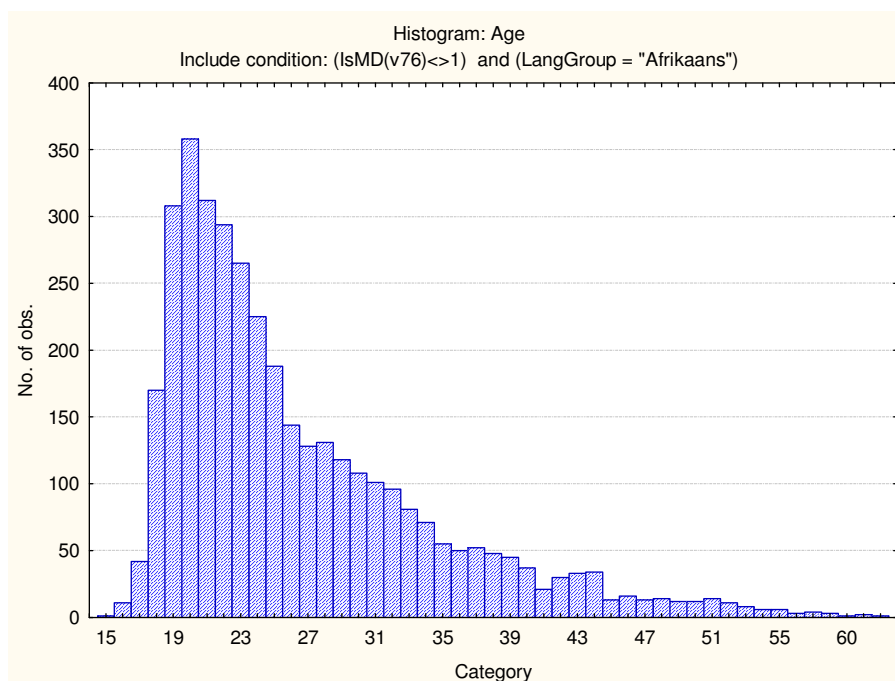

Composition of the sample: Clerical Checking Test

Category	Frequency table: Sex			
	Count	Cumulative Count	Percent	Cumulative Percent
F	2721	2721	65.83595	65.8360
M	1408	4129	34.06726	99.9032
U	4	4133	0.09678	100.0000
Missing	0	4133	0.00000	100.0000

Category	Frequency table: Education			
	Count	Cumulative Count	Percent	Cumulative Percent
Grade 12	2699	2699	65.30365	65.3037
Under Gr 12	710	3409	17.17880	82.4825
Degree	63	3472	1.52432	84.0068
Certificate	162	3634	3.91967	87.9264
Post Graduate	25	3659	0.60489	88.5313
Technikon	127	3786	3.07283	91.6042
Diploma	157	3943	3.79869	95.4029
Missing	190	4133	4.59714	100.0000

Category	Frequency table: Race			
	Count	Cumulative Count	Percent	Cumulative Percent
Coloured	2903	2903	70.23954	70.2395
European	1022	3925	24.72780	94.9673
Asian	8	3933	0.19356	95.1609
African	163	4096	3.94387	99.1048
Missing	37	4133	0.89523	100.0000

Variable	Descriptive Statistics: Age					
	Mean	Std.Dev	Minimum	Maximum	N	No.cases Missing
Age	27.12515	8.376923	15.00000	63.00000	4107	26

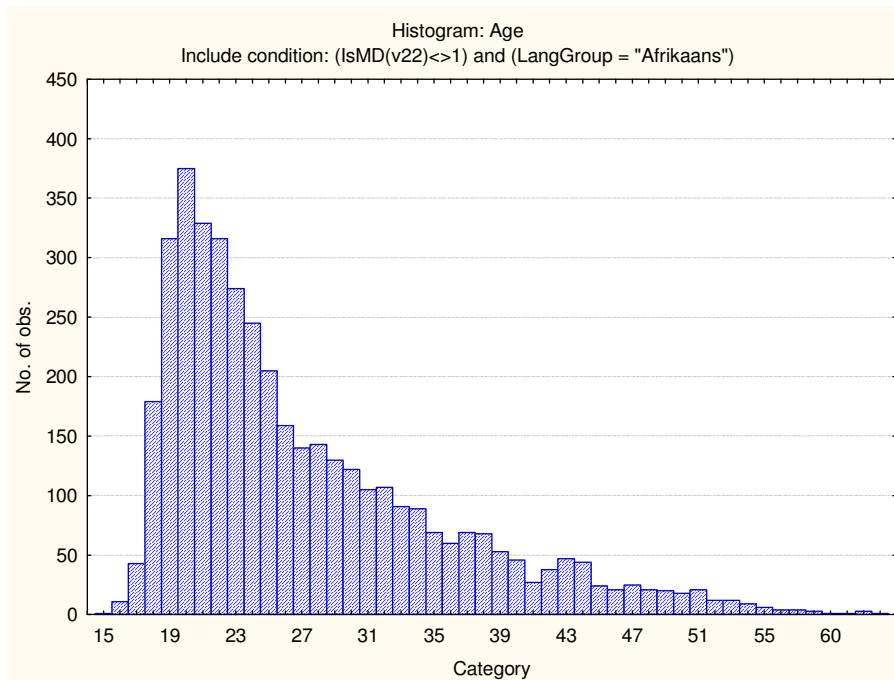

Composition of the sample: Spelling Test

Category	Frequency table: Sex			
	Count	Cumulative Count	Percent	Cumulative Percent
F	80	80	60.60606	60.6061
M	52	132	39.39394	100.0000
Missing	0	132	0.00000	100.0000

Category	Frequency table: Education			
	Count	Cumulative Count	Percent	Cumulative Percent
Grade 12	97	97	73.48485	73.4848
Under Gr 12	10	107	7.57576	81.0606
Degree	5	112	3.78788	84.8485
Certificate	2	114	1.51515	86.3636
Technikon	8	122	6.06061	92.4242
Diploma	8	130	6.06061	98.4848
Missing	2	132	1.51515	100.0000

Category	Frequency table: Race			
	Count	Cumulative Count	Percent	Cumulative Percent
Coloured	51	51	38.63636	38.6364
European	61	112	46.21212	84.8485
African	9	121	6.81818	91.6667
Missing	11	132	8.33333	100.0000

Variable	Descriptive Statistics: Age					
	Mean	Std.Dev	Minimum	Maximum	N	No.cases Missing
Age	29.88095	8.275851	18.00000	51.00000	126	6

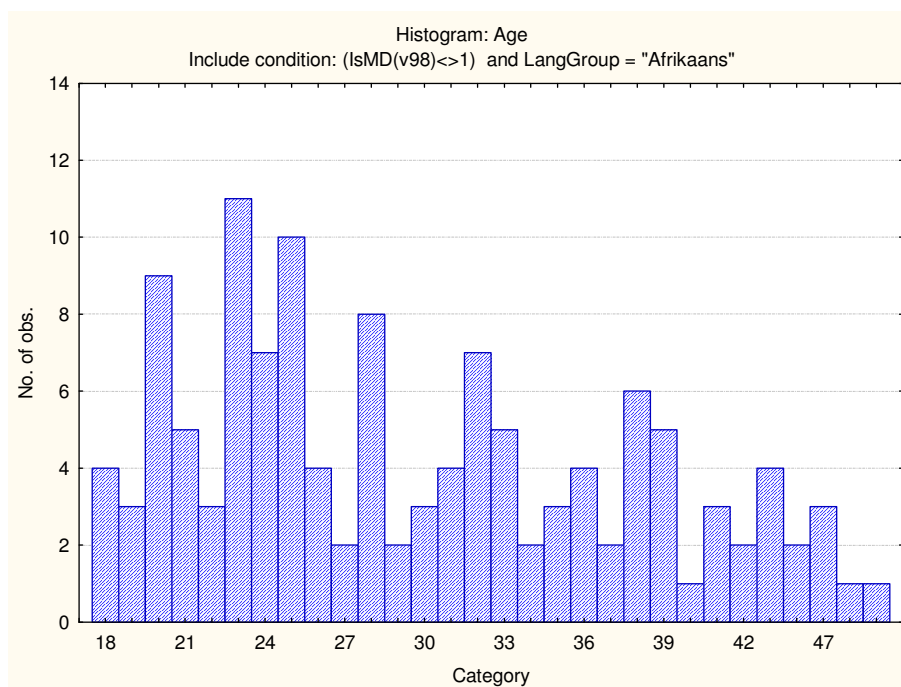

Descriptive statistics on Clerical Test Battery subtests

Scale	Mean	Standard deviation	Minimum score	Maximum score	N
Verbal Reasoning	14.44186	5.049926	1.000000	31.00000	731
Numerical Ability	6.194190	3.449228	1.000000	20.00000	3718
Clerical Checking Numerical	9.85372	3.225971	1.000000	26.00000	4129
Clerical Checking Verbal	8.79433	3.303646	1.000000	26.00000	4128
Clerical Checking Total	18.62787	6.252970	1.000000	52.00000	4133
Spelling	11.40909	4.568319	1.000000	24.00000	132

Frequency distributions

Verbal Reasoning

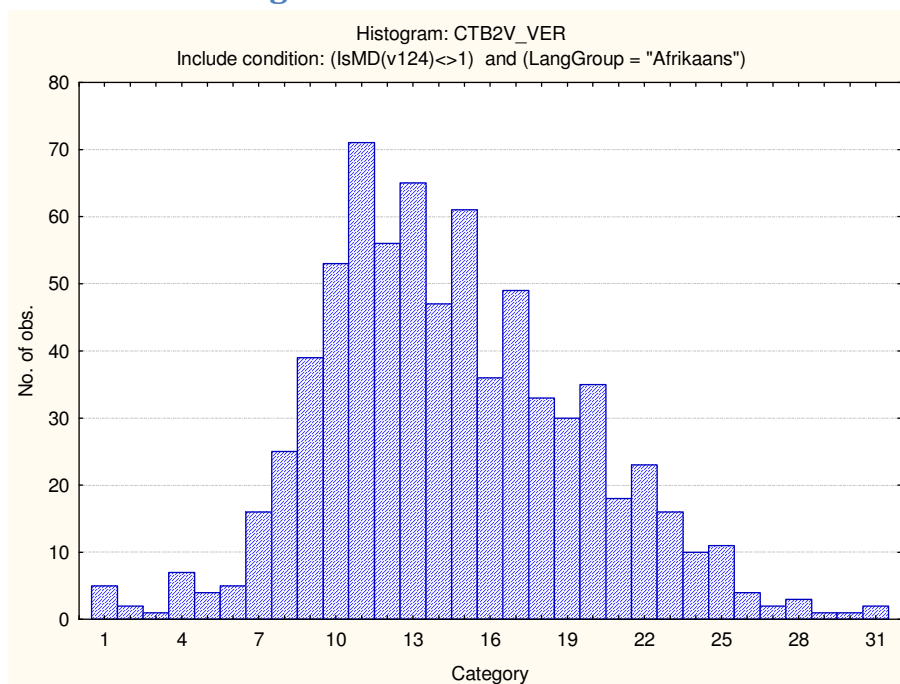

Numerical Ability

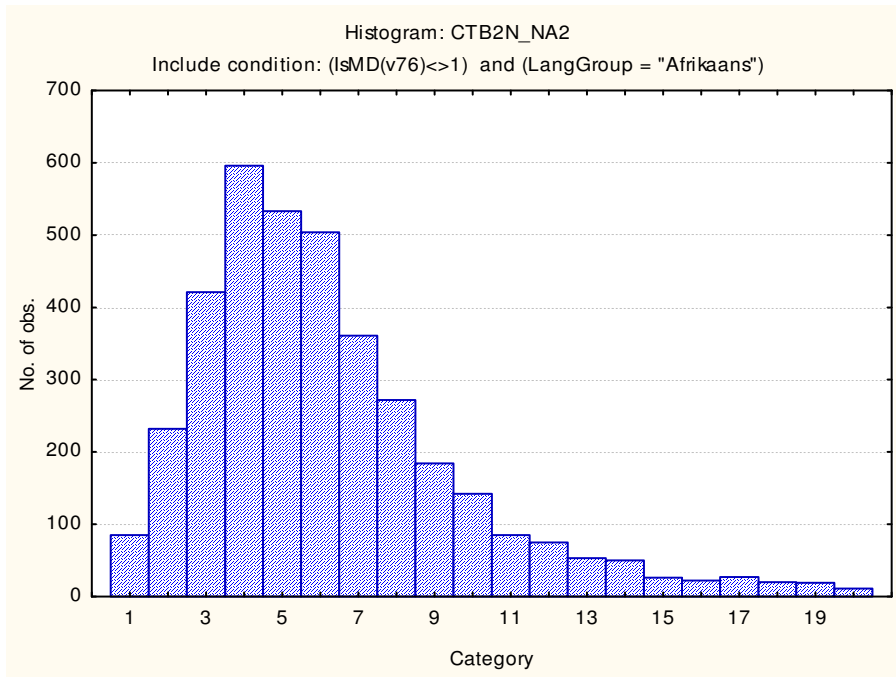

Clerical Checking Numerical

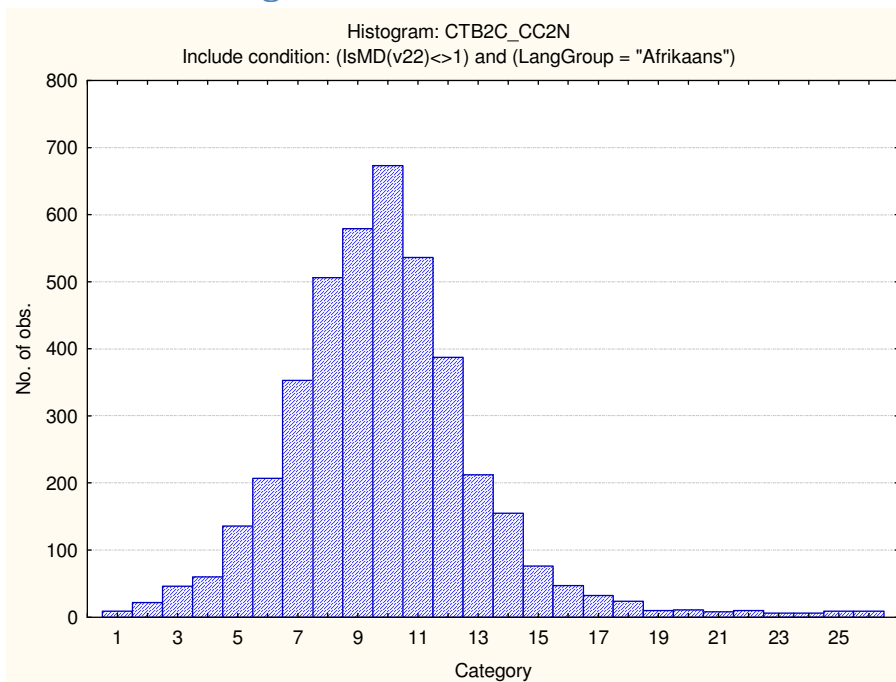

Clerical Checking Verbal

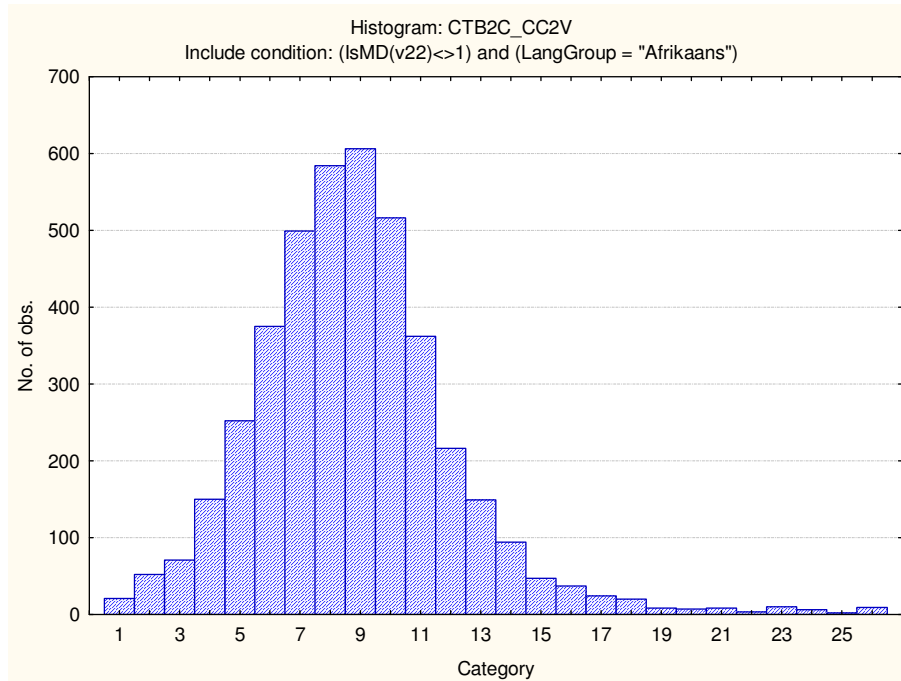

Clerical Checking Total Score

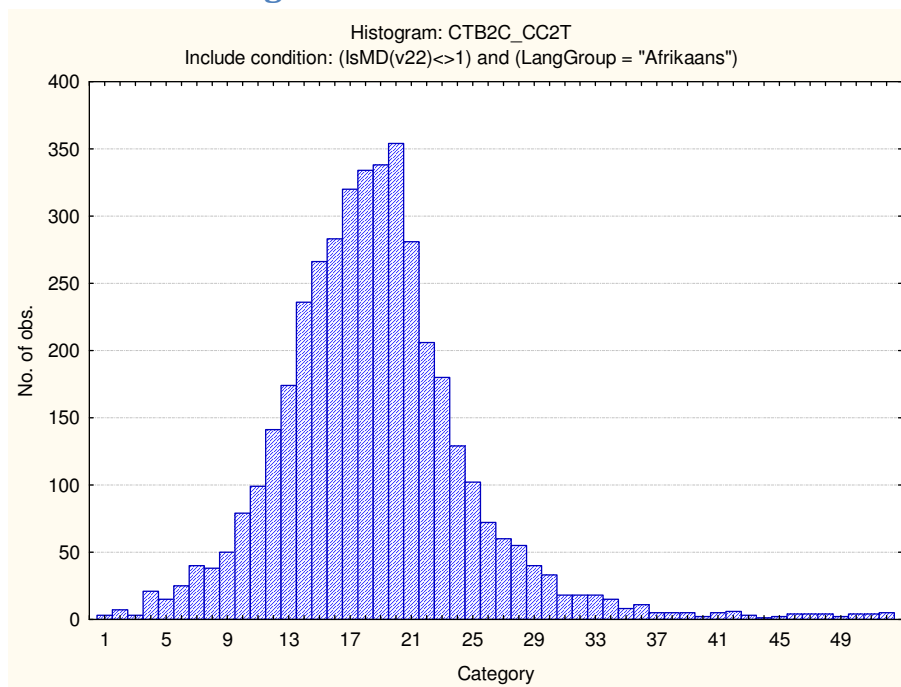

Spelling Test

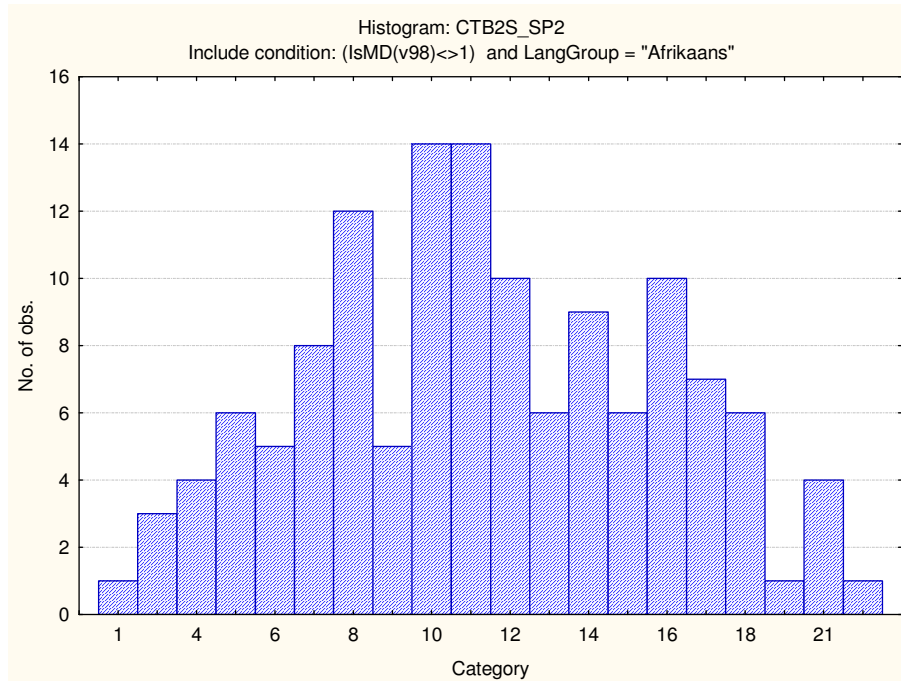

Stanine table

	S9_1	S9_2	S9_3	S9_4	S9_5	S9_6	S9_7	S9_8	S9_9
Verbal Reasoning	1-5	6-8	9-10	11-13	14-15	16-18	19-20	21-23	24-31
Numerical Ability	1-0	1-1	2-3	4-5	6-7	8-8	9-10	11-12	13-20
Clerical Checking - Numerical	1-4	5-5	6-7	8-9	10-10	11-12	13-13	14-15	16-26
Clerical Checking - Verbal	1-3	4-4	5-6	7-7	8-9	10-11	12-12	13-14	15-26
Clerical Checking - Total	1-7	8-10	11-13	14-17	18-20	21-23	24-26	27-29	30-52
Spelling	1-3	4-5	6-7	8-10	11-12	13-14	15-17	18-19	20-24