

OIP Norm group: SA Vocational Guidance Clients (2)

Sample characteristics

Clients receiving vocational guidance at a University in Gauteng. Biographical data was inconsistently captured, and therefore some of the cases were coded for race according to the respondents' names. Where there was doubt about whether respondent was White or Coloured, the code WC was used. Data were collected between 2001 and 2003.

Frequency table: Race				
Category	Count	Cumulative Count	Percent	Cumulative Percent
Asian	109	109	16.36637	16.3664
European	83	192	12.46246	28.8288
African	61	253	9.15916	37.9880
Coloured	10	263	1.50150	39.4895
Other	5	268	0.75075	40.2402
WC	392	660	58.85886	99.0991
Missing	6	666	0.90090	100.0000

Frequency table: Sex				
Category	Count	Cumulative Count	Percent	Cumulative Percent
F	349	349	52.40240	52.4024
M	314	663	47.14715	99.5495
U	3	666	0.45045	100.0000
Missing	0	666	0.00000	100.0000

Descriptive Statistics AGE						
Variable	Mean	Std.Dev	Minimum	Maximum	N	No.cases Missing
Age	20.40390	5.689504	15.00000	58.00000	666	0

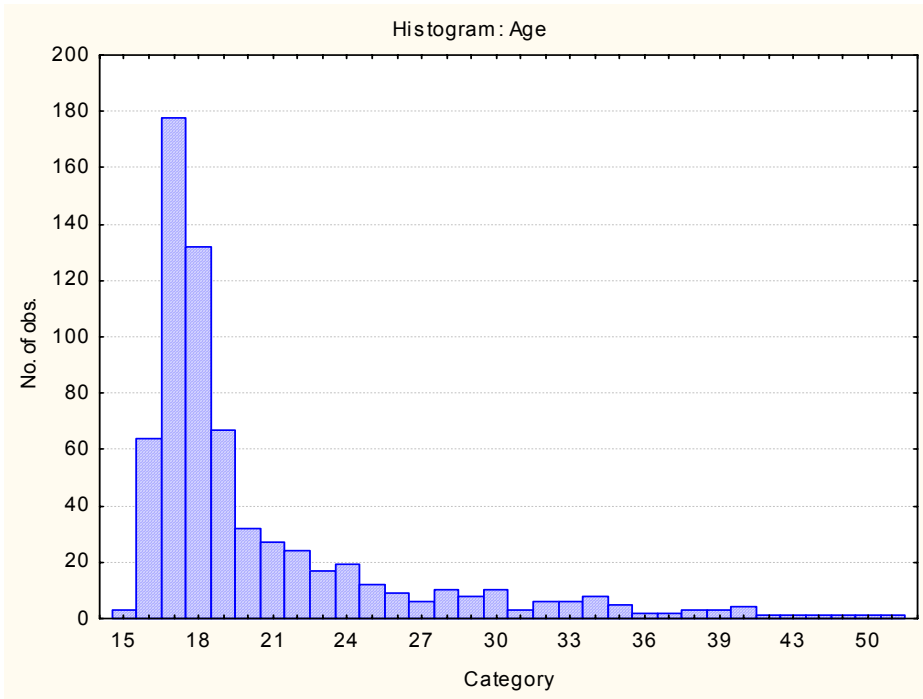

Descriptive statistics on OIP scales

Variable	Descriptive Statistics				
	Valid N	Mean	Minimum	Maximum	Std.Dev.
Need for excitement	475	37.24632	13.00000	50.00000	6.681447
Stability	475	26.55158	10.00000	44.00000	6.925384
Need for change	475	25.28421	11.00000	43.00000	6.223447
Need for people	475	39.39368	16.00000	59.00000	8.030451
Need for control	475	33.10105	12.00000	50.00000	7.036845
Persuasive interest	475	30.31368	11.00000	49.00000	7.423060
Scientific interest	475	26.96211	10.00000	46.00000	7.678305
Practical interest	475	31.84842	11.00000	49.00000	6.652160
Administrative interest	475	23.69263	10.00000	46.00000	7.432271
Caring interest	475	28.65474	11.00000	49.00000	7.907079
Artistic interest	475	29.58947	10.00000	50.00000	9.223313
Logical/computational interest	475	33.27368	13.00000	49.00000	7.615554

Stanines

	1	2	3	4	5	6	7	8	9
	S9 1	S9 2	S9 3	S9 4	S9 5	S9 6	S9 7	S9 8	S9 9
Need for Excitement	0-25	26-28	29-32	33-35	36-38	39-42	43-45	46-48	49-50
Stability	0-14	15-17	18-21	22-24	25-28	29-31	32-35	36-38	39-50
Need for change	0-14	15-17	18-20	21-23	24-26	27-29	30-33	34-36	37-50
Need for people	0-25	26-29	30-33	34-37	38-41	42-45	46-49	50-53	54-60
Need for control	0-20	21-24	25-27	28-31	32-34	35-38	39-41	42-45	46-50
Persuasive Interest	0-17	18-21	22-24	25-28	29-32	33-35	36-39	40-43	44-50
Scientific Interest	0-13	14-17	18-21	22-25	26-28	29-32	33-36	37-40	41-50
Practical Interest	0-20	21-23	24-26	27-30	31-33	34-36	37-40	41-43	44-50
Administrative Interest	0-10	11-14	15-18	19-21	22-25	26-29	30-32	33-36	37-50
Caring Interest	0-14	15-18	19-22	23-26	27-30	31-34	35-38	39-42	43-50
Artistic Interest	0-13	14-18	19-22	23-27	28-31	32-36	37-41	42-45	46-50
Logical/Computational Interest	0-19	20-23	24-27	28-31	32-35	36-38	39-42	43-46	47-50