

# Fifteen Factor Questionnaire (15FQ+)

## Reliability: SA Indigenous Language Speakers, Updated 2016

---

### Composition of the sample

Compiled from raw data on 4734 respondents submitted by various clients as well as collected by Psytech SA and collaborators, via GeneSys for Windows, in the period up to June 2015.

### Gender Composition of the Sample

Category	Frequency table: Sex			
	Count	Cumulative Count	Percent	Cumulative Percent
F	1971	1971	41,63498	41,6350
M	2752	4723	58,13266	99,7676
U	11	4734	0,23236	100,0000
Missing	0	4734	0,00000	100,0000

### Educational Composition of the Sample

Category	Frequency table: Education			
	Count	Cumulative Count	Percent	Cumulative Percent
Grade 12	1286	1286	27,16519	27,1652
Tertiary	2341	3627	49,45078	76,6160
Post Graduate	684	4311	14,44867	91,0646
< Matric	111	4422	2,34474	93,4094
Unknown	28	4450	0,59147	94,0008
Other	4	4454	0,08450	94,0853
Missing	280	4734	5,91466	100,0000

## Language Composition of the Sample

Category	Frequency table: Language			
	Count	Cumulative Count	Percent	Cumulative Percent
isiZulu	1426	1426	30,12252	30,1225
Setswana	660	2086	13,94170	44,0642
Sesotho	664	2750	14,02619	58,0904
isiXhosa	886	3636	18,71567	76,8061
Sepedi	590	4226	12,46303	89,2691
Xitsonga	192	4418	4,05577	93,3249
Tshivenda	149	4567	3,14744	96,4723
siSwati	112	4679	2,36586	98,8382
isiNdebele	55	4734	1,16181	100,0000
Missing	0	4734	0,00000	100,0000

## Language Group Composition of the Sample

Category	Frequency table: Language Group			
	Count	Cumulative Count	Percent	Cumulative Percent
Indigenous	4734	4734	100,0000	100,0000
Missing	0	4734	0,0000	100,0000

## Race Composition of the Sample

Category	Frequency table: Race			
	Count	Cumulative Count	Percent	Cumulative Percent
African	4668	4668	98,60583	98,6058
European	21	4689	0,44360	99,0494
Coloured	14	4703	0,29573	99,3452
Asian	13	4716	0,27461	99,6198
Indian	1	4717	0,02112	99,6409
Unknown	7	4724	0,14787	99,7888
Missing	10	4734	0,21124	100,0000

## Age Composition and Distribution of the Sample

Variable	Descriptive Statistics: Age					
	Mean	Std.Dev	Minimum	Maximum	N	No.cases Missing
Age	30,74378	7,864732	15,00000	62,00000	4582	152

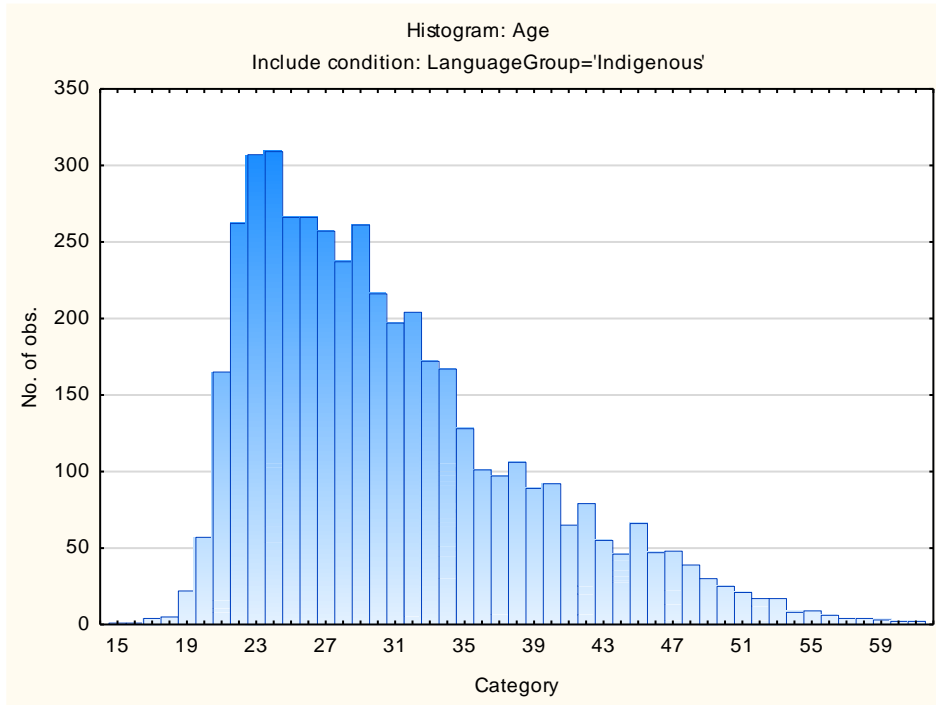

*Internal consistency reliability on 15FQ+ scales*

<b>Scale</b>	<b>Scale description</b>	<b>Cronbach Alpha</b>
<b>fA</b>	Distant Aloof – Empathic	0,51
<b>B</b>	Intellectance	0,66
<b>fC</b>	Affected by Feelings – Emotionally Stable	0,72
<b>fE</b>	Accommodating – Dominant	0,56
<b>fF</b>	Sober Serious – Enthusiastic	0,72
<b>fG</b>	Expedient – Conscientious	0,69
<b>fH</b>	Retiring – Socially-bold	0,74
<b>fI</b>	Hard-headed – Tender-minded	0,63
<b>fL</b>	Trusting – Suspicious	0,66
<b>fM</b>	Concrete – Abstract	0,39
<b>fN</b>	Direct – Restrained	0,55
<b>fO</b>	Confident – Self-doubting	0,60
<b>fQ1</b>	Conventional – Radical	0,52
<b>fQ2</b>	Group-orientated – Self-sufficient	0,65
<b>fQ3</b>	Informal – Self-disciplined	0,49
<b>fQ4</b>	Composed – Tense-driven	0,59

Personality measures should always be interpreted with caution. In cases where the reliability is below 0.65, the results should be interpreted with extreme caution by using additional information for this purpose. The interview prompts report can assist the user in obtaining additional information for the purpose of triangulation, directly from the respondent.