

Fifteen Factor Questionnaire (15FQ+)

Reliability: SA isiXhosa Speakers, Updated 2016

Composition of the sample

The sample consisted of 886 isiXhosa speaking South Africans tested by Psytech SA and collaborators, via GeneSys for Windows, in the period up to June 2015.

Gender composition of the sample

Category	Frequency table: Sex			
	Count	Cumulative Count	Percent	Cumulative Percent
F	396	396	44,69526	44,6953
M	488	884	55,07901	99,7743
U	2	886	0,22573	100,0000
Missing	0	886	0,00000	100,0000

Educational Composition of the Sample

Category	Frequency table: Education			
	Count	Cumulative Count	Percent	Cumulative Percent
Grade 12	255	255	28,78104	28,7810
Tertiary	454	709	51,24153	80,0226
Post Graduate	118	827	13,31828	93,3409
< Matric	12	839	1,35440	94,6953
Unknown	5	844	0,56433	95,2596
Missing	42	886	4,74041	100,0000

Language composition of the sample

Category	Frequency table: Language			
	Count	Cumulative Count	Percent	Cumulative Percent
isiXhosa	886	886	100,0000	100,0000
Missing	0	886	0,0000	100,0000

Language Group Composition of the Sample

Category	Frequency table: Language Group			
	Count	Cumulative Count	Percent	Cumulative Percent
Indigenous	886	886	100,0000	100,0000
Missing	0	886	0,0000	100,0000

Racial composition of the sample

Category	Frequency table: Race			
	Count	Cumulative Count	Percent	Cumulative Percent
African	879	879	99,20993	99,2099
European	3	882	0,33860	99,5485
Coloured	1	883	0,11287	99,6614
Asian	2	885	0,22573	99,8871
Missing	1	886	0,11287	100,0000

Age Composition and Distribution of the Sample

Variable	Descriptive Statistics: Age					
	Mean	Std.Dev	Minimum	Maximum	N	No.cases Missing
Age	30,40462	7,834248	17,00000	62,00000	865	21

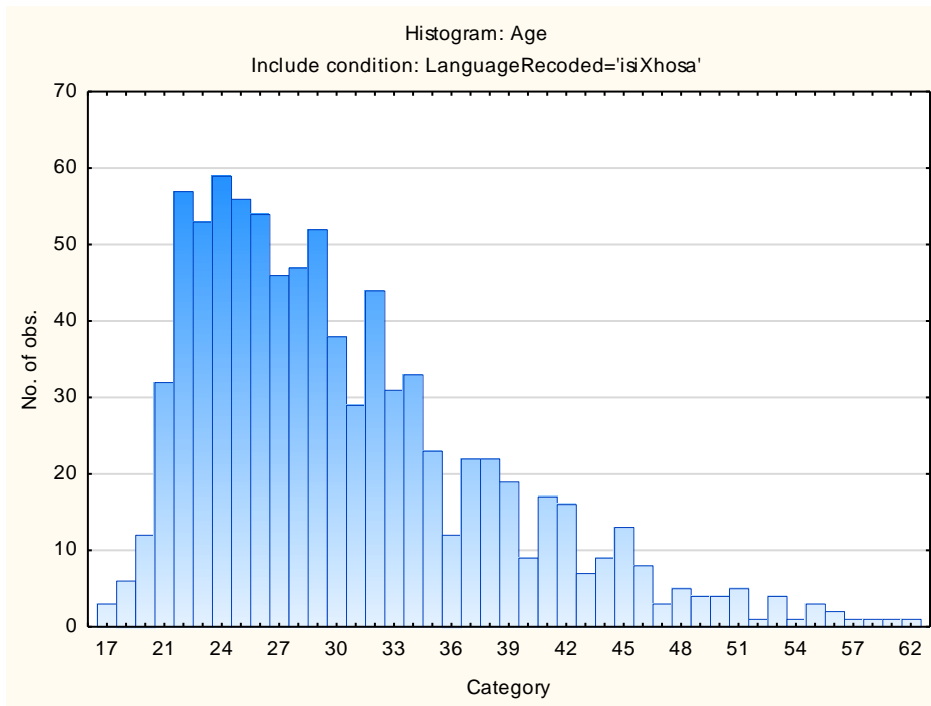

Internal consistency reliability on 15FQ+ scales

Scale	Scale description	Cronbach Alpha
fA	Distant Aloof – Empathic	0,50
B	Intellectance	0,67
fC	Affected by Feelings – Emotionally Stable	0,68
fE	Accommodating – Dominant	0,57
fF	Sober Serious – Enthusiastic	0,70
fG	Expedient – Conscientious	0,70
fH	Retiring – Socially-bold	0,74
fI	Hard-headed – Tender-minded	0,64
fL	Trusting – Suspicious	0,67
fM	Concrete – Abstract	0,41
fN	Direct – Restrained	0,56
fO	Confident – Self-doubting	0,60
fQ1	Conventional – Radical	0,55
fQ2	Group-orientated – Self-sufficient	0,64
fQ3	Informal – Self-disciplined	0,46
fQ4	Composed – Tense-driven	0,57

Personality measures should always be interpreted with caution. In cases where the reliability is below 0.65, the results should be interpreted with extreme caution by using additional information for this purpose. The interview prompts report can assist the user in obtaining additional information for the purpose of triangulation, directly from the respondent.